3040 TACHYARRHYTHMIA

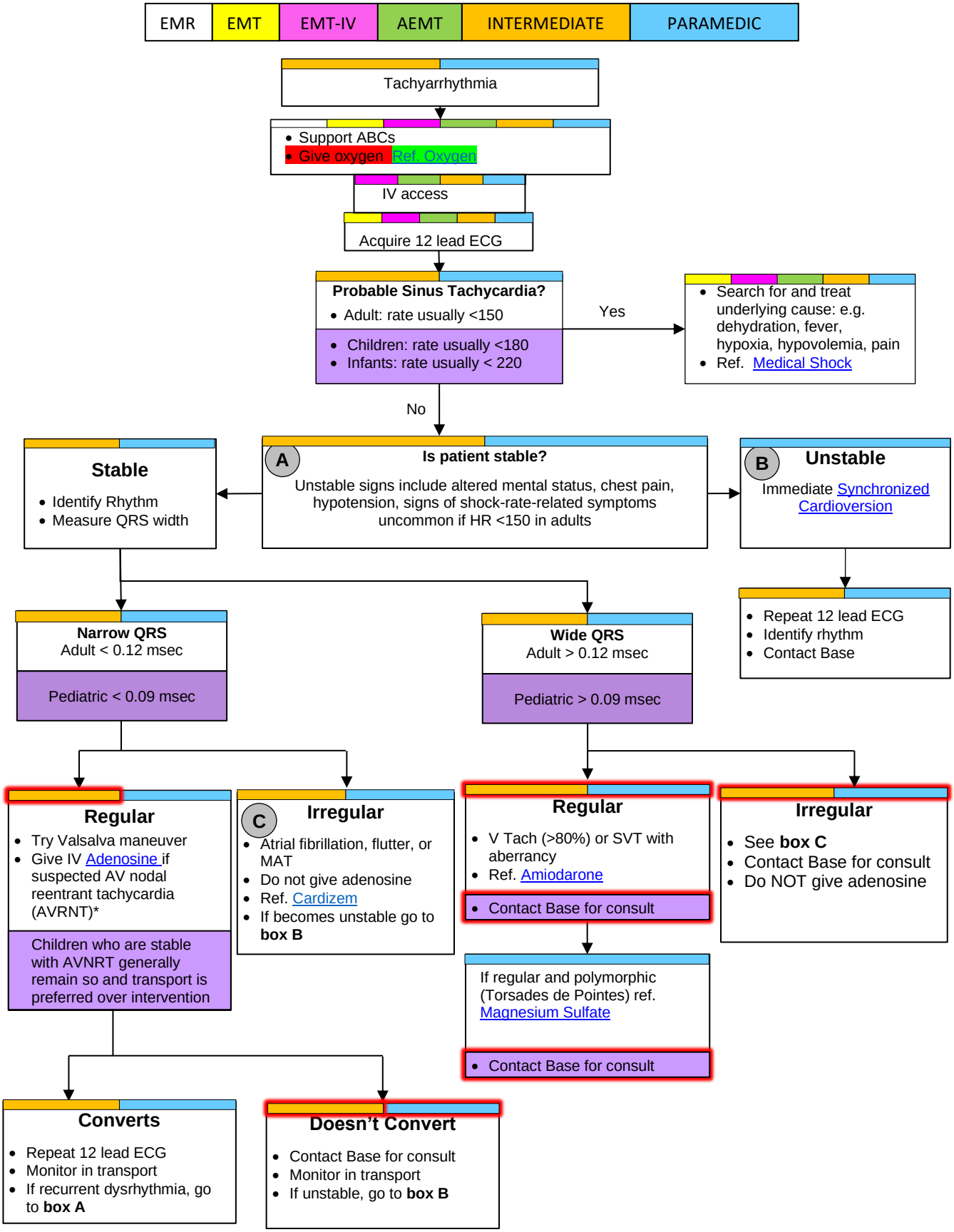

Approved by EMS Medical Director October 1, 2020